

Unit Three

Is this your pencil?



Period four



baseball



watch



ID card



ring

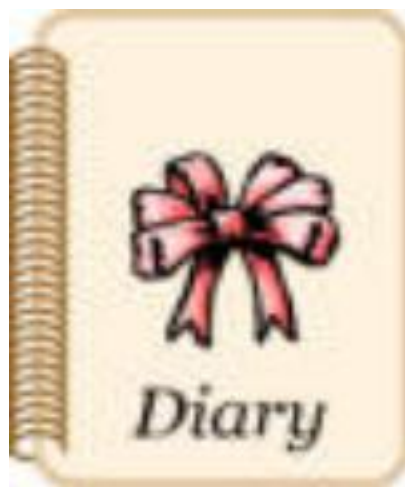

notebook



**computer
game**

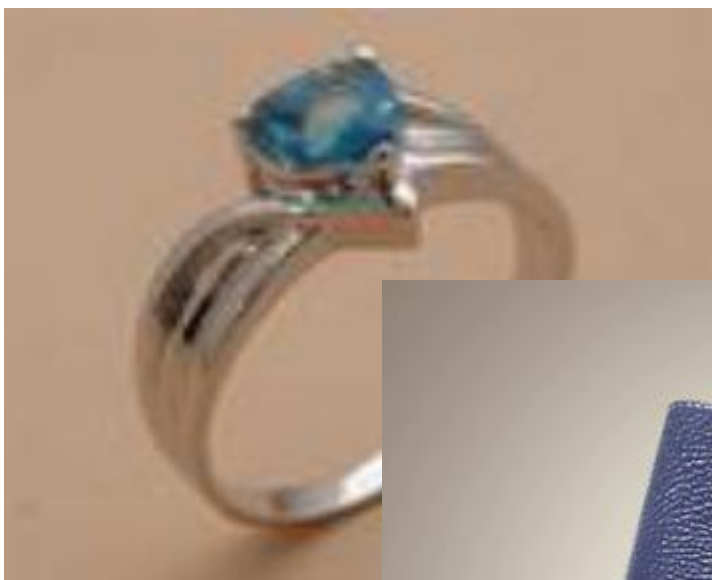



baseball



ring

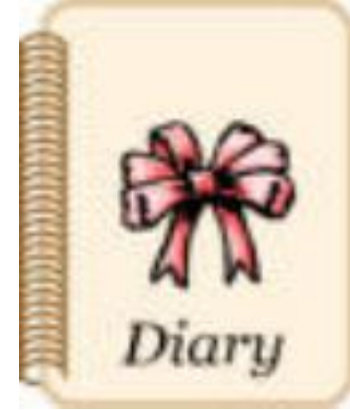

notebook



watch



computer game



an ID card

What's **this/that** in English? It's **a/an...**

How do you spell it? -----

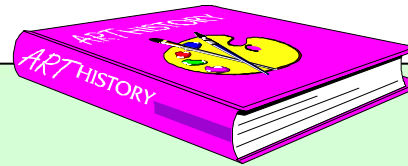
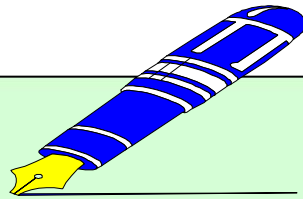
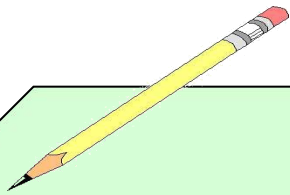

LOST and FOUND
(失物招领)

• **Lost**寻物启事:

My notebook.



Please **call** Cindy **at** 63752148.

call + 某人 + at + 电话号码(
用这个号码打电话给某人)

Found(拾到)

Is this your watch?

Call John at

495-3539



LOST AND FOUND



(遗失)招领启示

- Is this your watch? Call Alan at 495-3539.

What does Alan find ? A watch

How can we get the watch?

Call Alan at 495-3539.



LOST AND FOUND



(遗失)招领启示

• Alan,

Is that your computer game in
the lost and found case?

Nick

What is found ?

A computer game.

Who found it ?

Nick



Found: Notebook.

Is this your notebook?

Please call Mary.

Phone # 235-0285.

- 1. What is found? A notebook**
- 2. Who found it ? Mary**
- 3. What's her telephone number? 235-0285**

Lost:

My school ID card.

My name is Tony.

Please call 685-
6034.

- 1. What is lost?** A school ID card.
- 2. Who is the owner?** **Tony.**
- 3. If you find the school ID card, what will you do?** **Call 685-6034.**

Read the bulletin board notices and circle the words from activity 1a.

Is this your **watch**?
Call Alan **at** 495-
3539.



call sb. at+电话号码
(用这个号码打电话给某人)

Alan,

Is that your **computer**
game in the **lost and**
found case?

Nick

lost and found 失物招领

Find the information (找信息)

Found	watch	Found	Computer game
name	Alan	name	Nick
phone	495-3539	phone	

Found: Notebook.

Is this your notebook?

Please call Mary.

Phone # 235-0285.

Lost:

My school ID card.

My name is Tony.

Please call 685-6034.

Find the information (找信息)

Lost	School ID card	Found	Notebook
name	Tony	name	Mary
phone	685-6034	phone	235-0285

3b. 拼图比赛 Put these pieces in order to make a message. Write numbers in the boxes.

at 529-6403.

4

call David

3

A set of keys. please

2

Found:

1



This is Mary's **school** ID card. She lost it. Can you help her to write a lost notice?



Lost:

My school ID card.

My name is Mary.

Please call 535-2375.



I .根据所给提示，完成下面的招领启事和寻物启事。

捡到一个笔记本，失者可打电话425-6801找Bob.

Found: _____

Is this _____ ?

Please _____ Bob.

Phone # _____



Homework

Homework

今丢失双肩背包一个，有拾到者可打电话
695-3059与David联系。

Lost:

My _____ .

My _____ is David.

Please _____ 695-3059.





BYE BYE!