

# Unit 1 My Family

II 五年级上册

Lesson 3 What Do They  
Do?



# 话题导入



**What do your parents do?**

# 1. What does your father do?

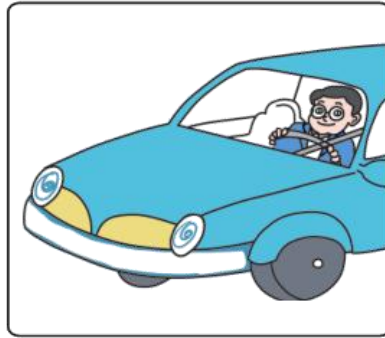

**My father is a teacher.**

**Where does he work?**

**He works at a school.**

**He drives to work.**

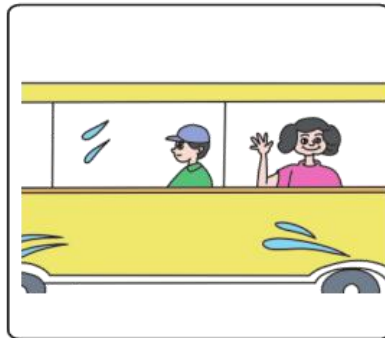

**My mother is a doctor.**

**She works at a hospital.**

**She goes to work by bus.**

# 1. What does your father do?

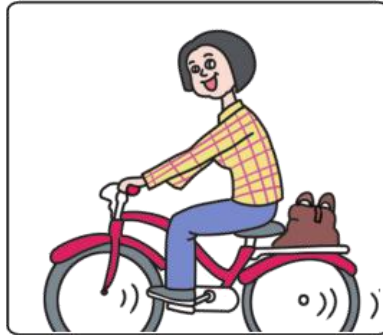
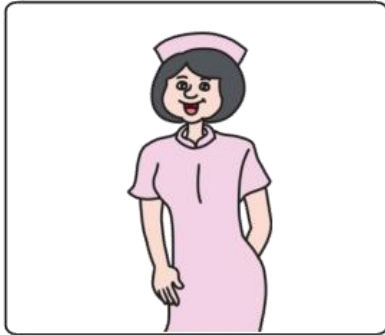

**My aunt Wanrong is a nurse.**

**How does she go to work?**

**She goes to work by bike.**



**My uncle Zhiwei is a worker.**

**He walks to work.**

# 知识讲解

讲解



知识点 1

**What does your father do?**

**你的爸爸是做什么工作的？**

**重点**

**用法：** 此句为常见的询问某人职业的句型：

**What do/does + sb. + do?**

**其同义句型还有：What + be +**

**sb.? What's sb's job?**

**答语：** 主语 +be 动词 +a/an+ 表示职业的名词 .

# 知识讲解

讲解

**例句：** —What does your uncle do? / What is your uncle?

/ What's your uncle's job?

你的叔叔是做什么工作的？

—He is a teacher.

他是一名教师。



**典例**

does, cousin, what, do, your (?) (连词成句)

**What does your cousin do?**

# 知识讲解

讲解



## 知识点 2

表示职业的词汇【四会】

重点

**doctor** /'dɒktə(r)/ *n.* 医生

例句: She is a doctor.

她是一名医生。

音近词: daughter /'dɔ:tə(r)/ 女儿

短语: see a doctor 看医生



# 知识讲解

讲解



If you are sick (生病的), you should see a

**B**

**A. policeman      B. doctor      C.**

**teacher**



# 知识讲解

讲解

**nurse /nɜːs/ n. 护士**

**发音：**字母组合 **ur** 发的是 /ɜː/。

**例句：** My aunt is a nurse.

我的阿姨是一名护士。

**形近词记忆法：** purse 钱包

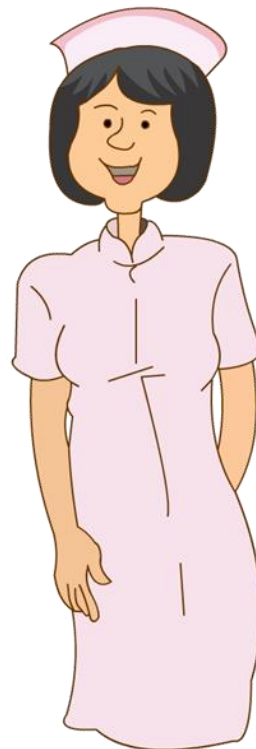

# 知识讲解

讲解

**worker** /'wɜ:kə(r)/ *n.* 工人

**发音：** 字母组合 er 发的是 /ə(r)/。

**例句：** His uncle is a worker.

他的叔叔是一名工人。



# 知识讲解

讲解



**魔法记忆：**

**doctor 医生把病瞧，**

**nurse 护士药拿到。**

**farmer 农民起得早，**

**辛勤耕耘收成好。**

**driver driver 是司机，**

**开车引路滴滴滴。**

**player player 运动员，**

**为国争光不怕难。**

# 知识讲解

讲解



## 知识点 3

**Where does he work? 他在哪里工作?**

**work /wɜ:k/ v. 工作**

**发音:** 字母组合 or 发的是 /ɜ:/.

**例句:** I work in a supermarket.

**我在一家超市工作。**

**短语:** work hard 努力工作    work out 计算出

**at work 起作用**

# 知识讲解

讲解

## 询问工作地点的常用句式

**句型：** Where do/does sb. work?

**答语：** Sb. + work/works + 介词 + 冠词 + 地点名词 .

**例句：** —Where does your aunt work?

你的姑母在哪里上班？

—She works in a factory.

她在一家工厂上班。

# 知识讲解

讲解



## 知识点 4

**drive to 开车去**

例句: My father drives to work.

我的爸爸开车去上班。



## 典例

用所给单词的正确形式填空。

My brother drives (drive) to work every day.

# 知识讲解

讲解



## 知识点 5

**hospital** /'hɒspɪtl/ *n.* 医院

**例句:** There is a hospital in the town.

这个镇上有一家医院。

**联想记忆法:** doctor 医生    patient 病人    nurse 护士

# 知识讲解

讲解

**辨析：** in a/the hospital 和 in hospital

<b>in a/the hospital</b>	在医院，可能是在医院工作，也可能是看护病人	例句：My uncle works in a hospital. 我的叔叔在一家医院工作。
<b>in hospital</b>	住院（生病在医院）	例句：My grandfather is ill and he is in hospital. 我的爷爷生病了，他在住院。



# 知识讲解

讲解



## 知识点 6

**How does she go to work? 她怎样去上班?**

**She goes to work by bike. 她骑自行车去上班。**

**重点**

**句型: How do/does + sb. + go to ...?**

**用法: 经常用来询问某人去某地的交通方式。用 do 还是 does, 根据人称的变化而变化。**

# 知识讲解

讲解

例句: **How do you go to school? 你怎样去上学?**

**How does your grandma go to the park?**

**你的奶奶怎样去公园?**



**典例**

**I often go to work by bike. (对画线部分提问)**

**How do you often go to work?**

**点拨:** 本题是对交通方式的提问, 应该用How引导的特殊疑问句, 主语you是第二人称, 所以借助do构成疑问句。

# 知识讲解

讲解

**by bike 骑自行车，为介词短语，表示交通方式。**

★ 拓展 常见各种交通方式

(1) **by + 表示交通工具的名词单数：**

**by bus 乘公共汽车    by ship 乘轮船**

**by plane 乘飞机    by train 乘火车**

# 知识讲解

讲解



易错点  
提示

1. by后面要直接加表示交通工具名词的单数形式。
2. “by+表示交通工具的名词单数” 短语不可作谓语。

# 知识讲解

讲解

★ 拓展 (2) take a + 表示交通工具的名词单数:

take a bus 乘公共汽车    take a plane 乘飞机

take a train 乘火车    take a ship 乘轮船

注意: “骑自行车” 要用 ride a bike。

例句: He goes to the park by bike.=He rides a bike to the park.

他骑自行车去公园。

# 知识讲解

讲解

★ 拓展 (3) 步行去某地: go to + 某地 + on foot = walk to + 某地

例句: I go to school on foot every day.=

I walk to school every day.

我每天步行去学校。

## 2. Let's do it!

Pair work. Tick, talk and write.



**What does your father / mother do?**

**Where does he / she work?**

**How does he / she go to work?**

# 2. Let's do it!

My father/mother is a...

farmer



teacher



doctor



bus driver



worker



...

He/She works...

hospital



school



farm

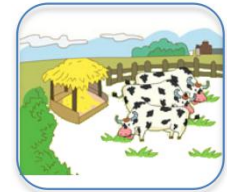

...



## 2. Let's do it!

He/She goes to work...

by bus



by bike

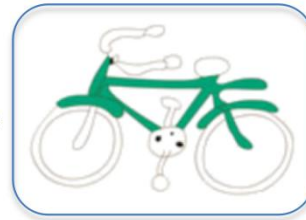

by car

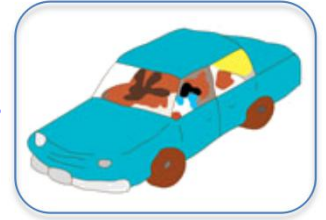

...

My father is...

---

---

---

# 当堂检测

习题

一、根据图片及首字母提示补全单词。

(1) My brother is a teacher.



(2) She works at a hospital.



(3) He drives to work every day.



# 当堂检测

习题

二、根据汉语提示完成句子。

1. —Where does your father work (工作)?

—On a farm.

2. My father usually goes to work on foot (步行).

**点拨：**本题考查“步行”的表达方式：walk to...和go to...on foot。由于句子中已经有了谓语动词，所以不能再用动词walk表示“步行”，应用on foot。

# 当堂检测

习题

三、给句子选择合适的答语。

( **D** ) (1) What does your mother do?

( **C** ) (2) Where does she work?

( **B** ) (3) How does she go to work?

( **A** ) (4) Does your mother like her work?

A. Yes, she does.

B. By bus.

C. She works at a hospital.

D. She is a nurse.

# 课堂小结

本节课我们学习了以下知识，请同学们一定加强巩固，以便能和同学们进行灵活交流哦！

**重点词汇：** doctor, nurse, worker, work, hospital

**重点短语：** drive to, by bike

**重点句式：** What does your father do?

Where does he work?

How does she go to work?

She goes to work by bike.

**THANK YOU!**

