

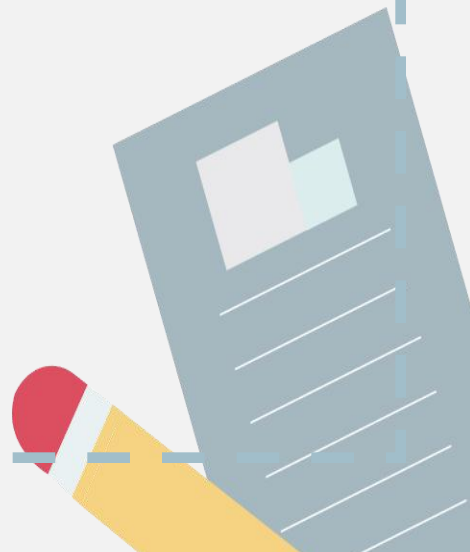

Unit 8

Is there a post office near here?

第一课时 Section A(1a—2d)



一、单项选择。

() 1. —Excuse me. Is there a post office near here?

—Yes, _____ is. Go down this street and turn right(右转).
A. it B. this C. that D. there

() 2. — _____ is the police station?

—It's next to the bank.

A. What B. How C. Where D. Why

() 3. We go shopping _____ town.

A. on B. in C. on the D. in the

() 4. _____ any people in the room?

A. Is there B. Are there C. There are D. There is

() 5. — _____, where's the hospital, please?

— _____, I don't know. I'm new here.

A. Excuse me; Excuse me B. Sorry; Sorry
C. Excuse me; Sorry D. Sorry; Excuse me

二、根据图示,填入恰当的单词或短语完成对话。

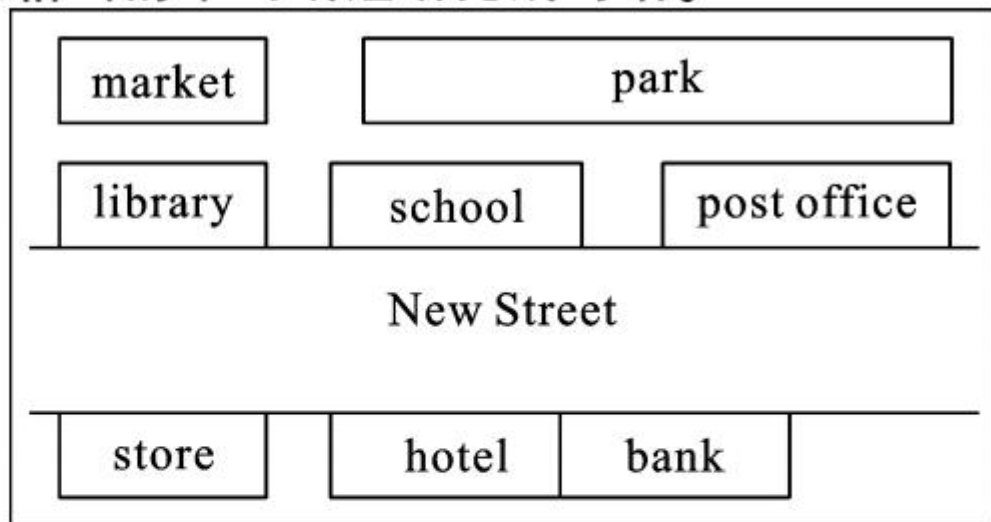

- Where's the hotel?
—It's _____ the bank.
- Where's the school?
—It's _____ the library _____ the post office.
- Where's the park?
—It's _____ the school and the post office.
- Where's the store?
—It's _____ the library.
- Where's the library?
—It's _____ the market.



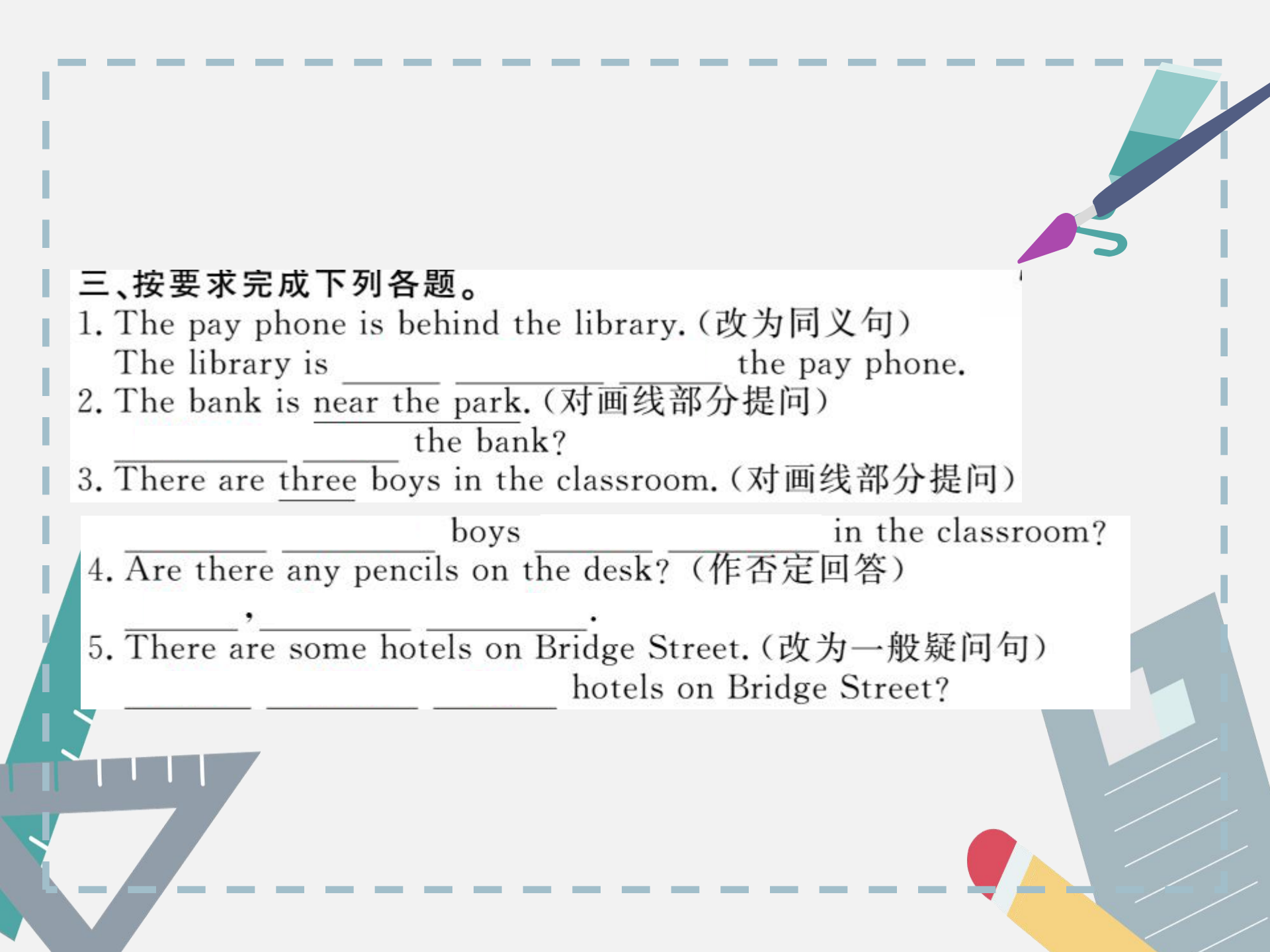

三、按要求完成下列各题。

1. The pay phone is behind the library. (改为同义句)
The library is _____ the pay phone.

2. The bank is near the park. (对画线部分提问)
_____ the bank?

3. There are three boys in the classroom. (对画线部分提问)

_____ boys _____ in the classroom?
4. Are there any pencils on the desk? (作否定回答)

5. There are some hotels on Bridge Street. (改为一般疑问句)
_____ hotels on Bridge Street?



四、根据汉语提示完成下列句子,每空一词。

1. 警察局在哪儿?

Where's the _____ ?

2. 我怎样才能帮助你?

_____ can I _____ you?

3. 他的两个女儿都在医院上班。

His two _____ work in the _____.

4. 旅馆离这儿有 10 分钟的路程。

The _____ is ten _____ walk from here.

5. 那条街很吵的。

That _____ is very _____.

