



Part B (II)

Let's learn Be a tour guide



看一看,连一连。

1.

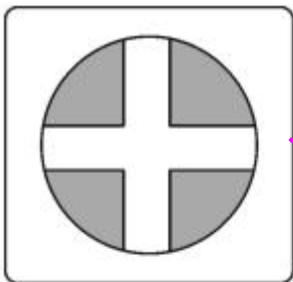

A. turn left

2.

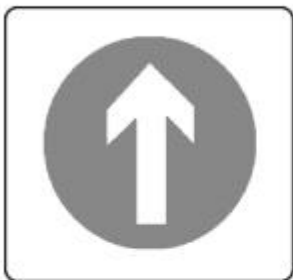

B. crossing

3.



C. go straight

4.



D. turn right



二 选出与所给单词同类的一项。

() 1. right

A. left

B. turn

C. get

() 2. restaurant

A. crossing

B. park

C. in

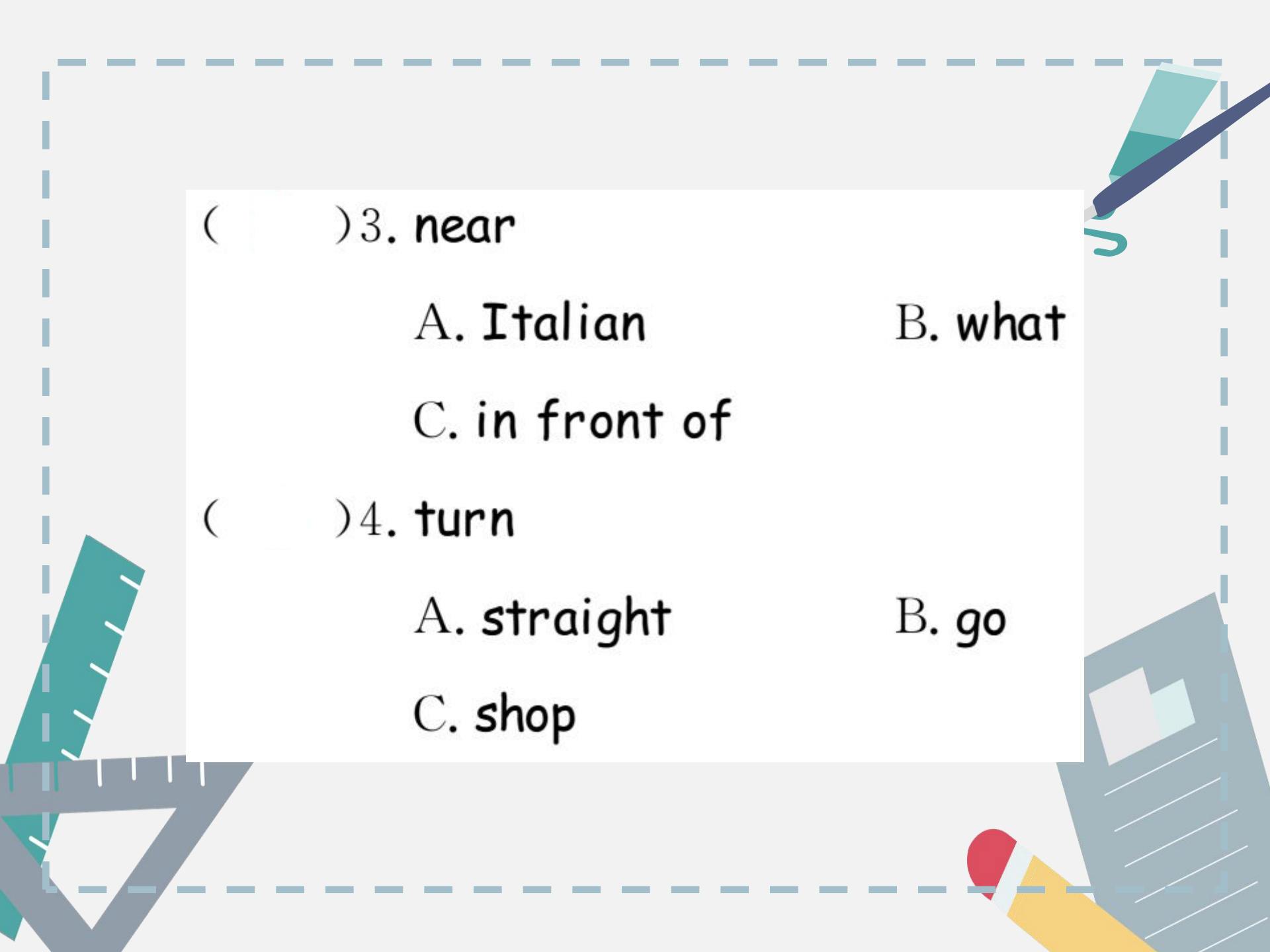

() 3. near

A. Italian

B. what

C. in front of

() 4. turn

A. straight

B. go

C. shop

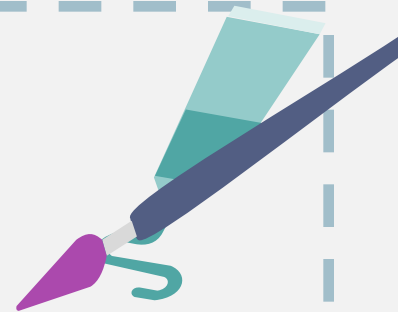

() 5. how

A. where

B. next to

C. can





三 读句子,选择对应的图片。

() 1. I'm in front of Tian'anmen.

() 2. Turn left at the cinema.

() 3. Let's go to Beihai Park this afternoon.

() 4. The restaurant is next to the school.



() 5. You can see the Palace Museum.

A.



B.

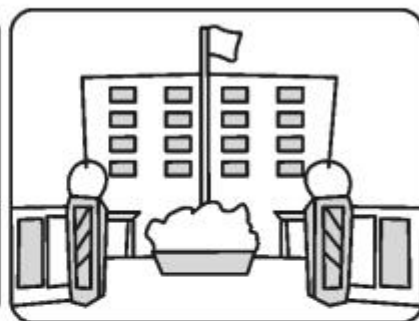
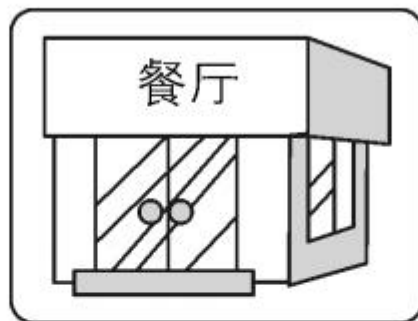

C.

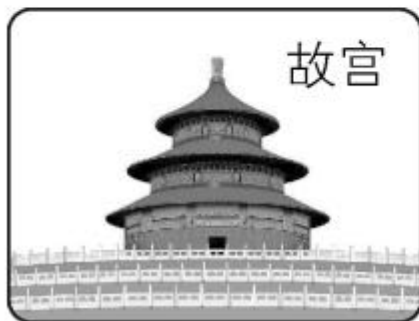

D.



E.

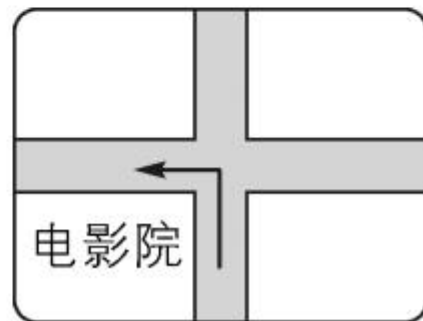

四 看地图，结合首字母提示，完成对话。

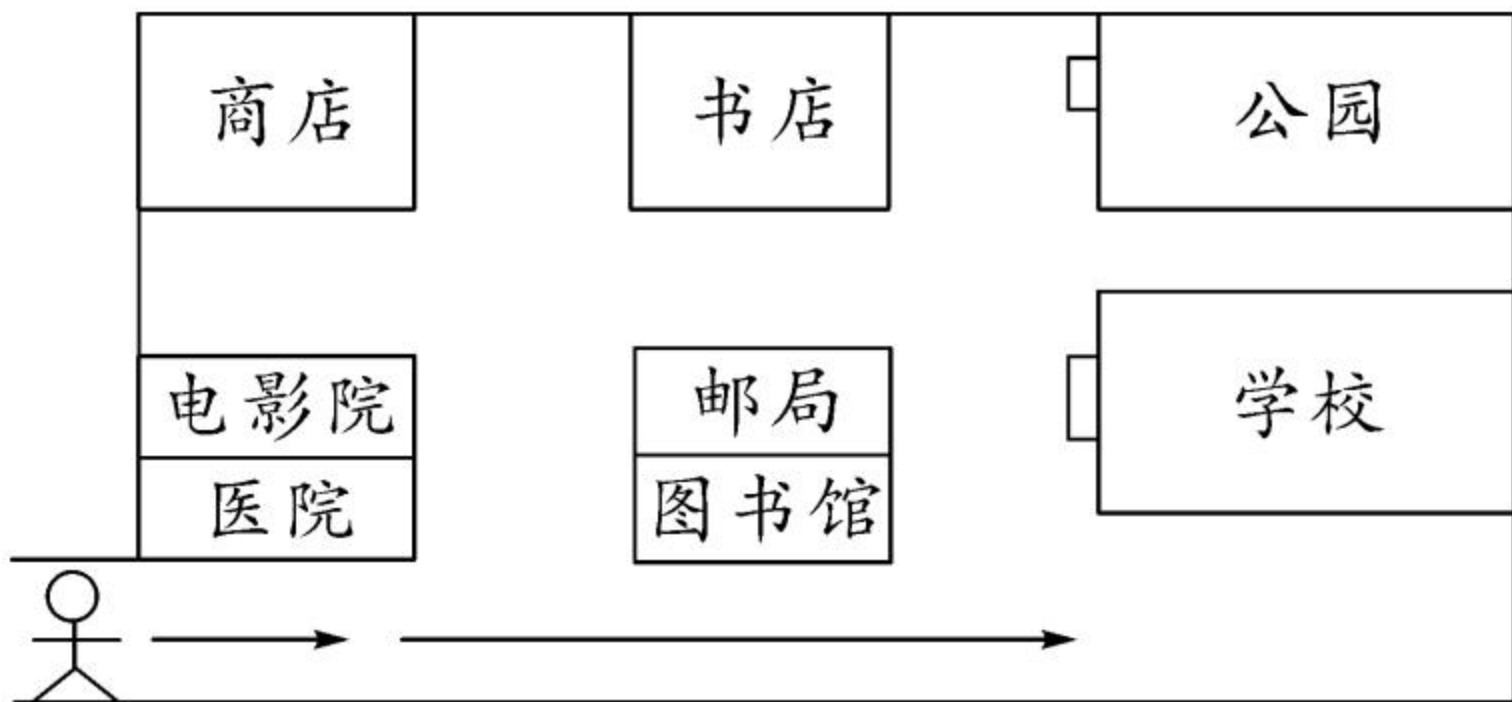

1. — Excuse me. W _____ is the cinema?

— It's n _____ to the hospital.

2. — How can I g _____ to the park?

— Go s _____ for five minutes. Then

t _____ left at the library. Go straight

again and you'll see the park. It's n _____

the school.

五 阅读对话，写出图中 A、B、C、D 四个地方的名字。

A: Excuse me. Where is the cinema?

B: It's next to the park.

A: How can I get to the park?

B: Turn right at the school. Go straight and turn left at the science museum. The park is on your right. The cinema is next to the park.

A: Thank you.

B: You're welcome.

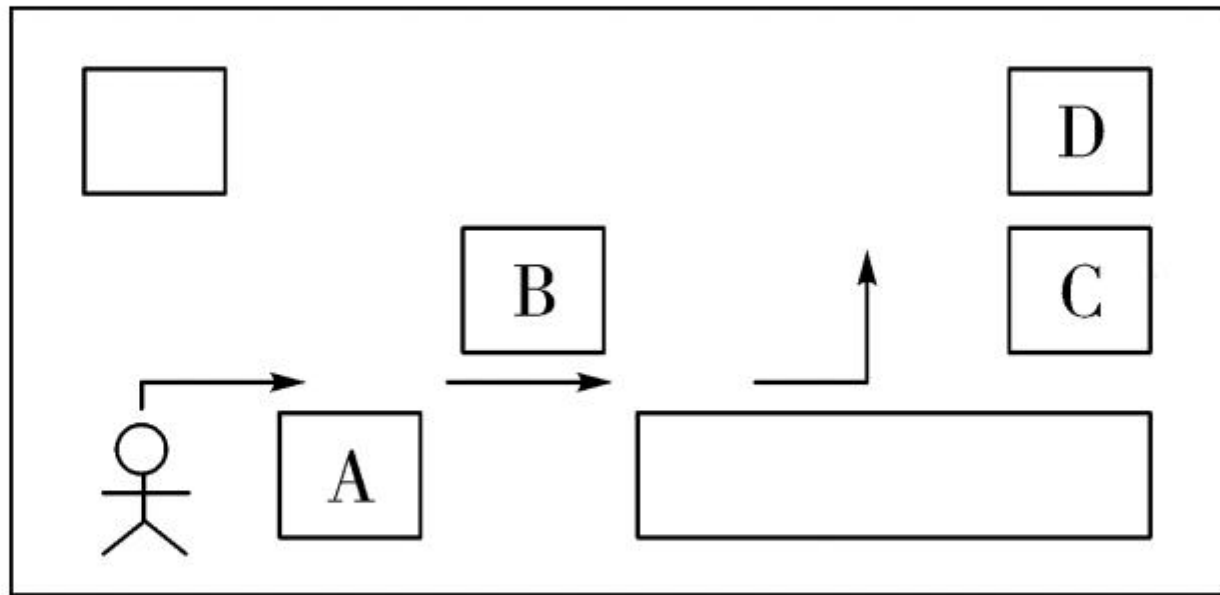

A. _____

B. _____

C. _____

D. _____