

单元阅读拓展

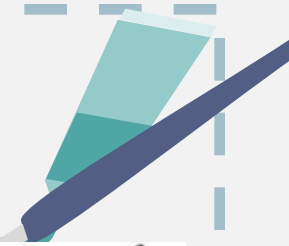

一、(衡水三中月考卷)完形填空。

Hello! My 1 is Eric. I am in No. 2 Middle School. Here 2 a photo of a watch. Is it mine? 3, it isn't my watch. It is my friend Lily's. She lost 4 watch in the school library this morning. It is red. Now she must 5 it. You can e-mail her about it 6 *Lily658@126.com*.



I found a 7 of keys in the classroom this afternoon. 8 yours? My telephone number is 536-2569. Please 9 me. You can 10 the teachers for them, too. Thank you!

- () 1. A. number B. game
 C. name D. teacher

- () 2. A. am B. are C. is D. be
- 



()3. A. Yes B. No C. OK D. Hello

()4. A. his B. your C. my D. her

()5. A. spell B. meet
C. please D. find

()6. A. of B. to C. in D. at

()7. A. photo B. book
C. set D. computer

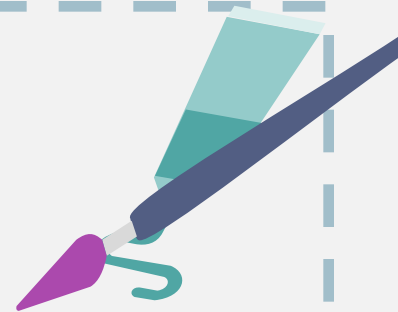

()8. A. That is

B. Are they

C. Is that

D. They are

()9. A. help B. call

C. see D. excuse

()10. A. ask B. thank

C. have D. tell

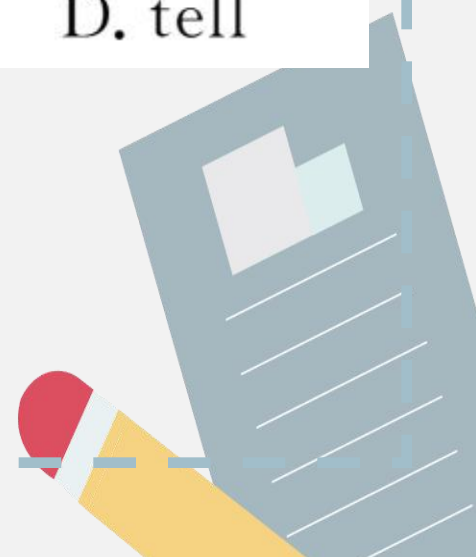

二、阅读理解。

Lost	My red watch. My name's Jim. Please call 257-3699.
------	--

Found	Is this your computer game? Please call Lucy. Phone 732-4825.
-------	---

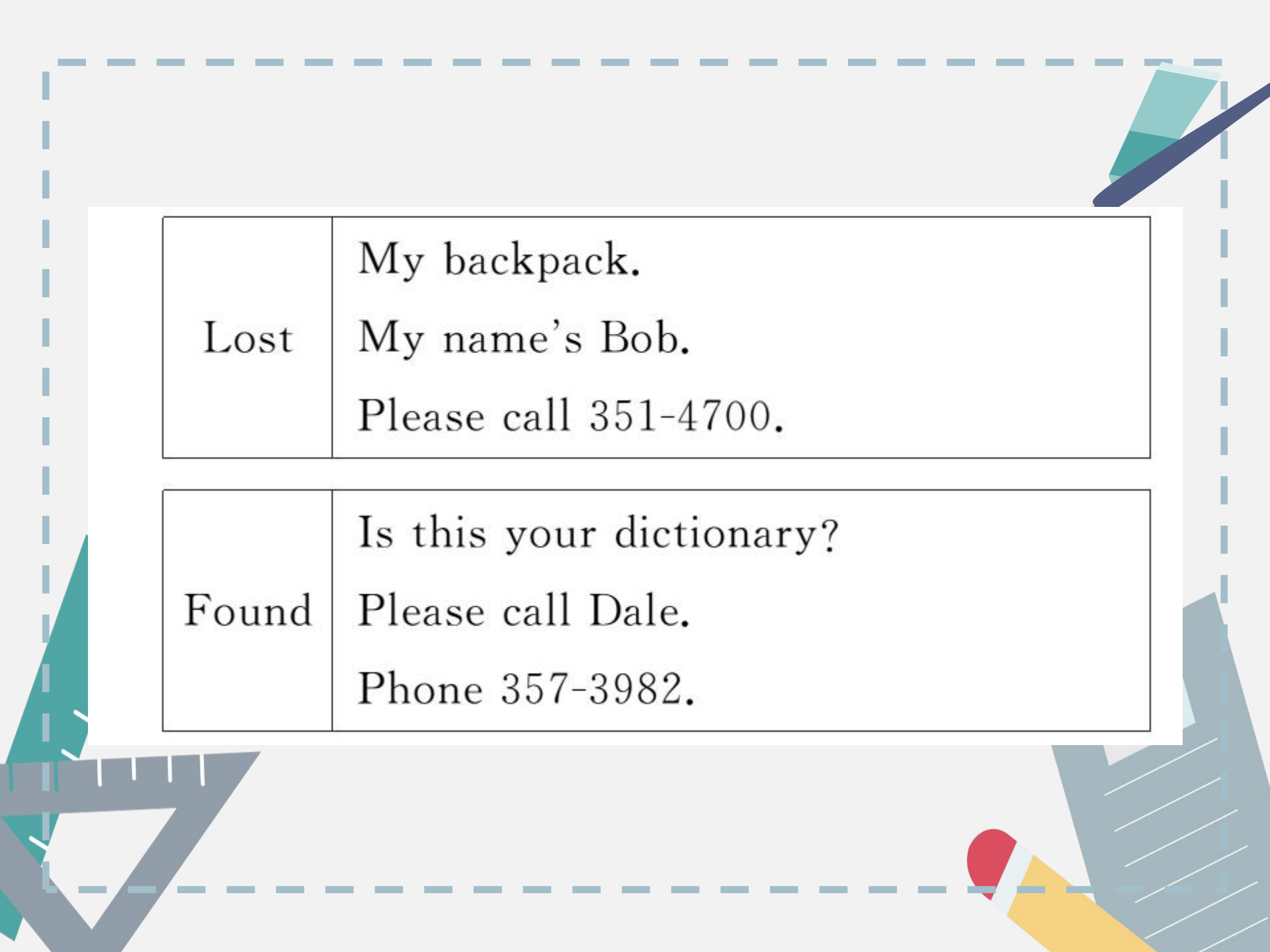

Lost	My backpack. My name's Bob. Please call 351-4700.
------	---

Found	Is this your dictionary? Please call Dale. Phone 357-3982.
-------	--

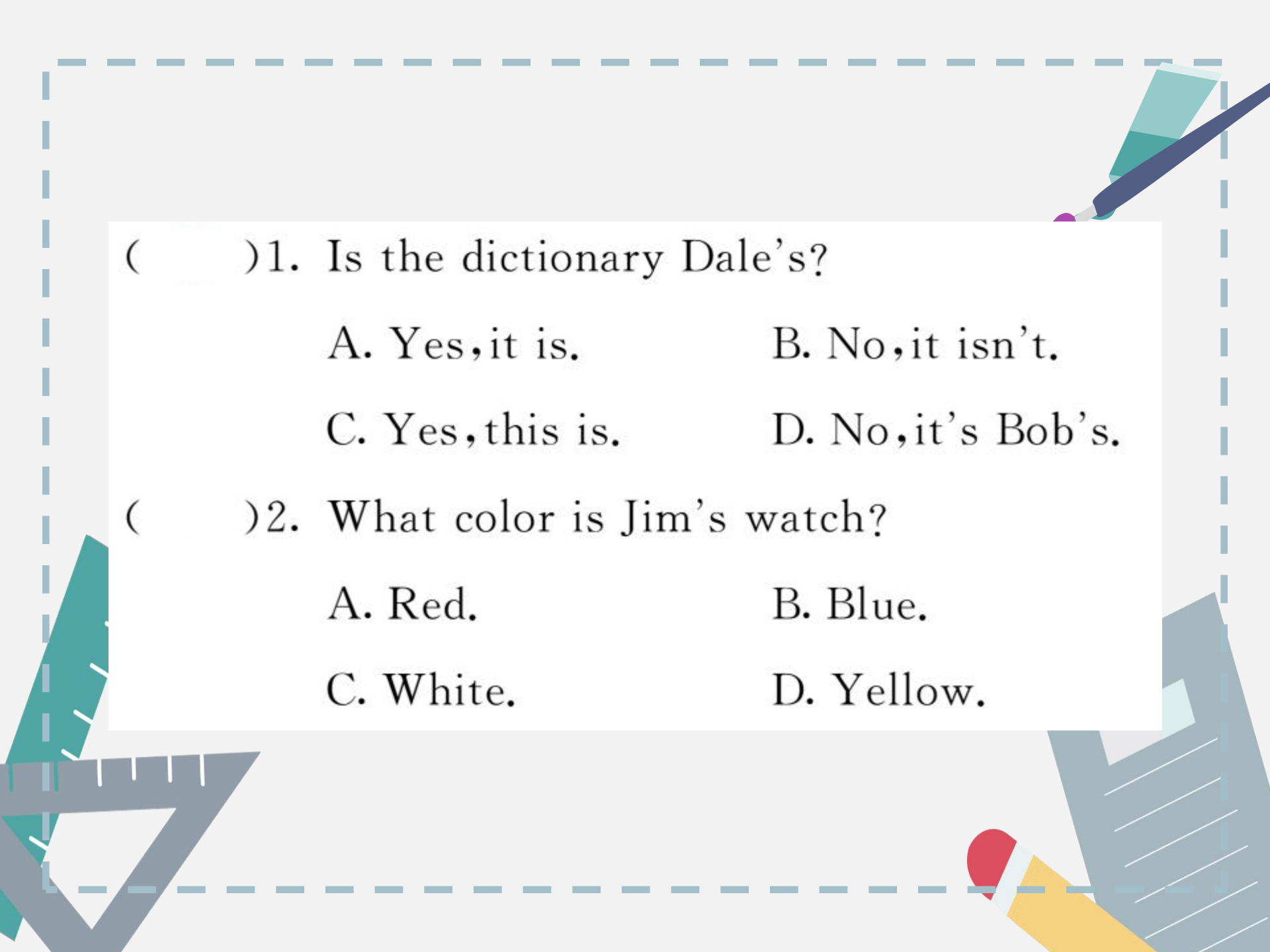

()1. Is the dictionary Dale's?

A. Yes, it is.

B. No, it isn't.

C. Yes, this is.

D. No, it's Bob's.

()2. What color is Jim's watch?

A. Red.

B. Blue.

C. White.

D. Yellow.

()3. You lost your computer game, you can call _____.

A. Jim

B. Lucy

C. Bob

D. Dale

()4. Who lost a backpack?

A. Jim.

B. Lucy.

C. Bob.

D. Dale.

()5. You can call Lucy at _____.

A. 257-3699

B. 732-4825

C. 351-4700

D. 357-3982

三、(宝鸡一中期中卷)任务型阅读。

Ann is an English girl. Her last name is Green. This is her school. Her ID card number is two-zero-zero-four-eight-five-six-seven. Her teacher is Miss White. Miss White is a good teacher. Cindy is her good friend. Look! What's that? It's her schoolbag. It's black. Is this pencil hers? No, it isn't her pencil. It's Kate's.

根据短文内容,回答下列问题。

1. What's Ann's ID card number?

2. What's Ann's teacher's last name?

3. Who is Cindy?

4. What color is Ann's schoolbag?

5. Is the pencil Kate's?

