



六年级英语·上册·人教



Unit 5 综合测试卷

(时间：60分钟 分数：100分)

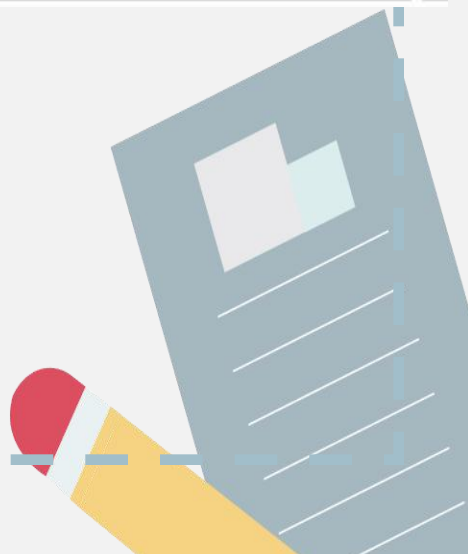



听力部分(30分)

一、听录音,选出你所听到的单词。(10分)

- | | | |
|-------------------------|----------------|----------------|
| ()1. A. pilot | B. coach | C. much |
| ()2. A. fisherman | B. postman | C. businessman |
| ()3. A. cleaner | B. driver | C. worker |
| ()4. A. police officer | B. post office | C. secretary |
| ()5. A. she | B. stay | C. sea |

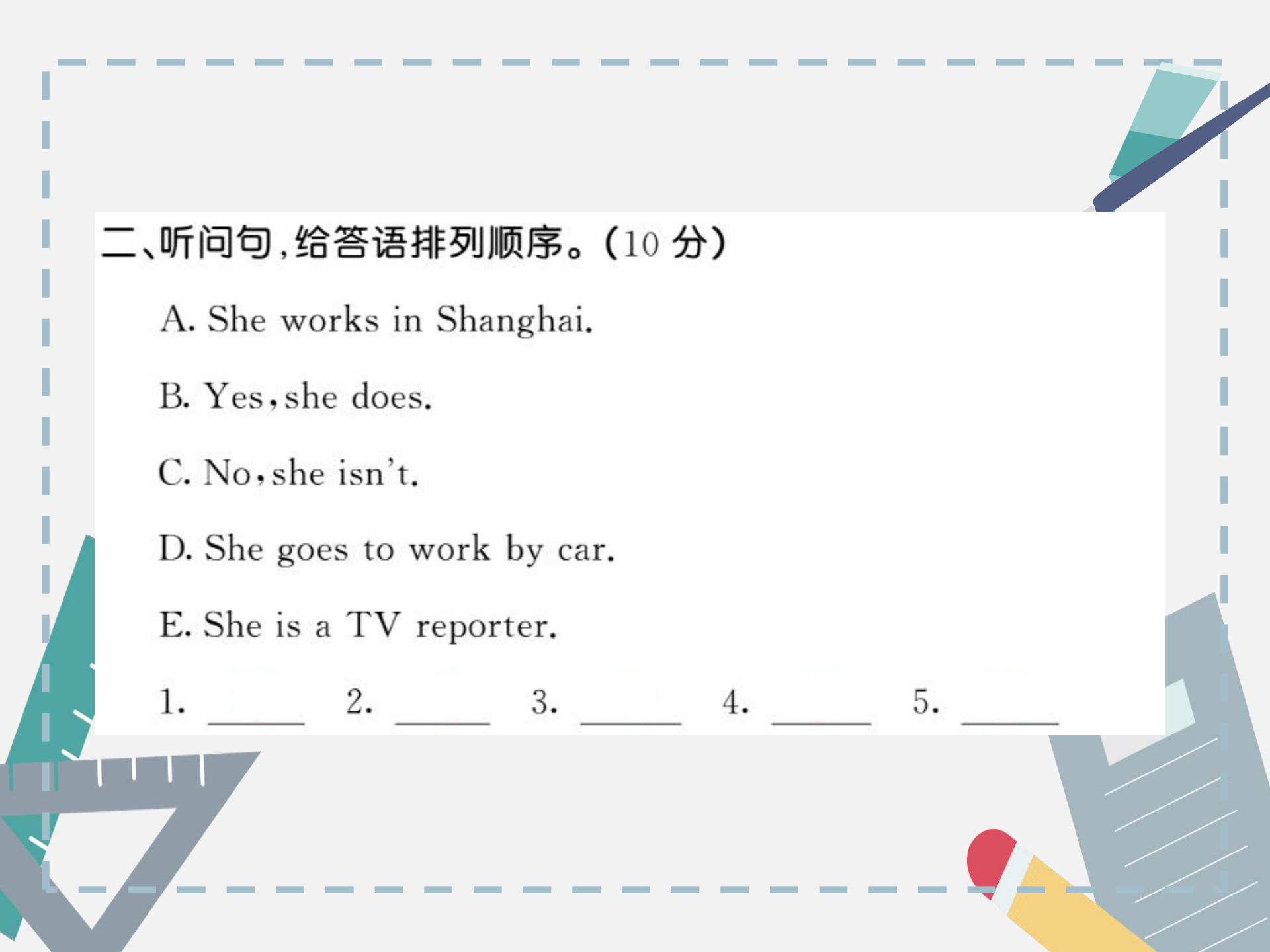

二、听问句,给答语排列顺序。(10分)

A. She works in Shanghai.

B. Yes, she does.

C. No, she isn't.

D. She goes to work by car.

E. She is a TV reporter.

1. _____ 2. _____ 3. _____ 4. _____ 5. _____

三、听录音,把所缺的单词补上。(10分)

1. —What _____ your aunt do?

—She's a _____.

2. —Is your father a _____?

—No. He's a _____.

3. —_____ does he work?

—He _____ at sea.

4. —_____ does he go to work?

—He goes to work _____ a boat.

5. He _____ hard. He _____ a very healthy life.

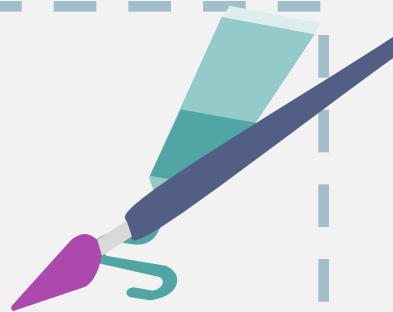

笔试部分(70分)

四、看图,写出对应的职业单词。(10分)

1.



2.



3.



4.



5.





五、选出不同类的一项。(10分)

- | | | |
|---------------------|------------|---------------|
| () 1. A. gym | B. type | C. university |
| () 2. A. teacher | B. farmer | C. water |
| () 3. A. secretary | B. science | C. singer |
| () 4. A. car | B. bus | C. sea |
| () 5. A. healthy | B. how | C. what |

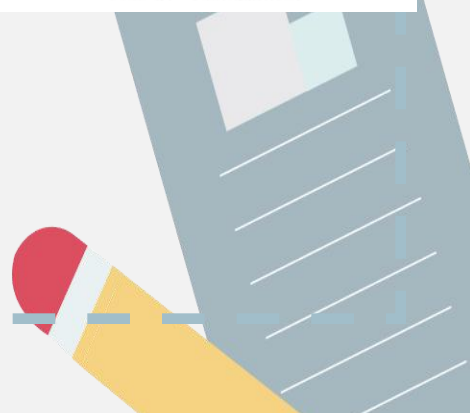

七、读句子,选择正确的图片。(10分)

() 1. She likes singing and sings very well. She is a singer.

() 2. He works in a hospital.

() 3. He catches the thief(小偷) and helps the people. He is a police officer.

() 4. She cleans the streets every day. She is a cleaner.

() 5. I'm going to be a head teacher.



八、从方框中选择合适的选项补全对话。(有两项多余)(10分)

Bai Lin: Come and look at my family photos.

Li Ming: 1. _____

Bai Lin: Yes, he is.

Li Ming: What does he do? Is he a football player?

Bai Lin: 2. _____

Li Ming: 3. _____

Bai Lin: He works in a factory.

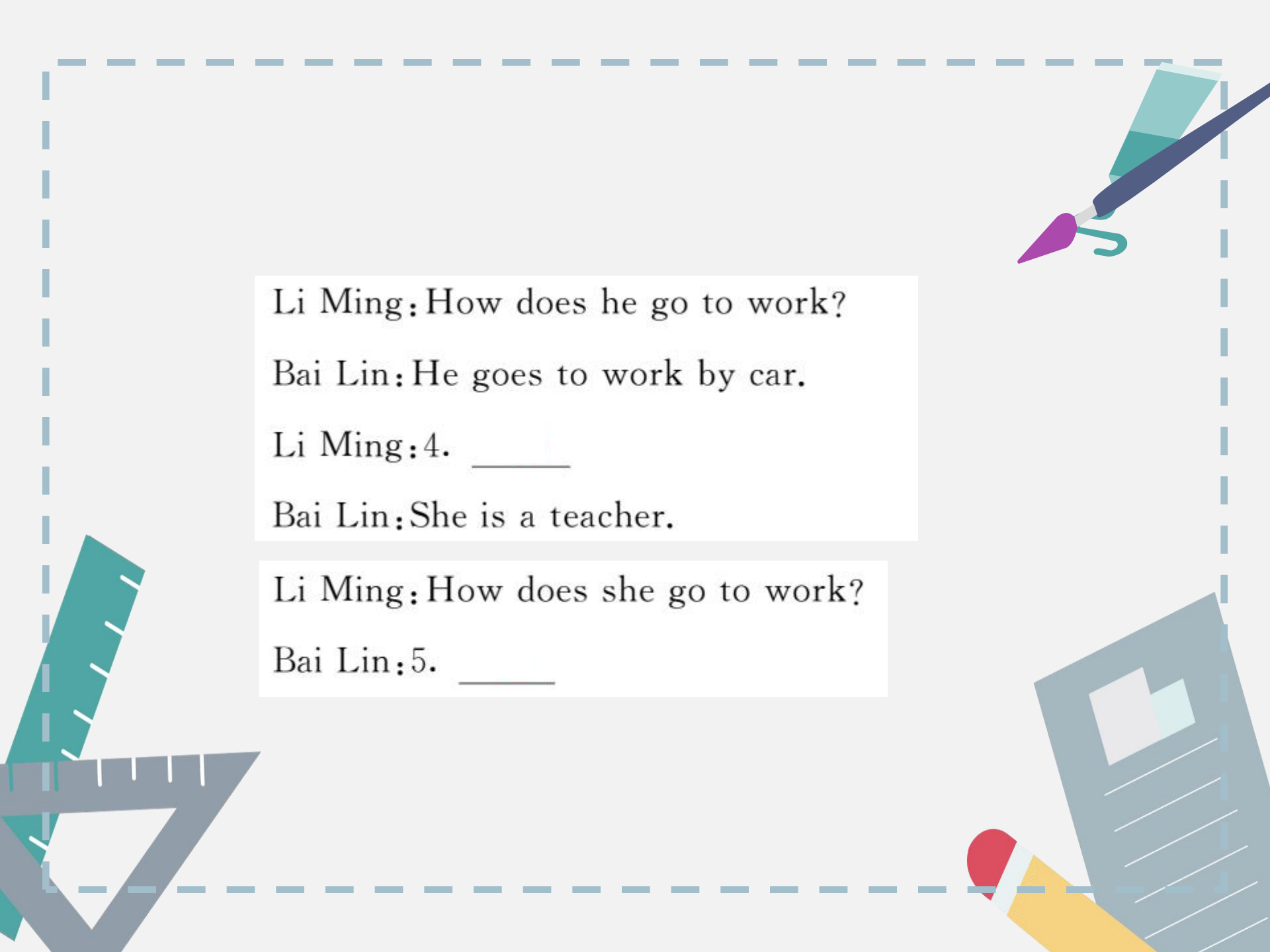

Li Ming: How does he go to work?





Bai Lin: He goes to work by car.

Li Ming: 4. _____

Bai Lin: She is a teacher.

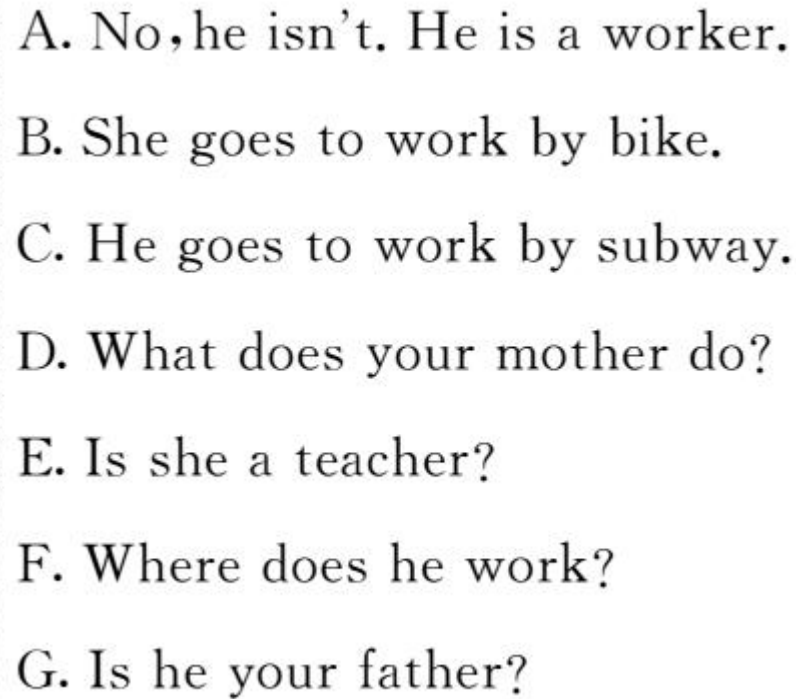
Li Ming: How does she go to work?

Bai Lin: 5. _____

- 
- 
- 
- 
- A. No, he isn't. He is a worker.
- B. She goes to work by bike.
- C. He goes to work by subway.
- D. What does your mother do?
- E. Is she a teacher?
- F. Where does he work?
- G. Is he your father?

九、知错就改。(10分)

() 1. How do John's sister go to school?
 A B C

() 2. Tom's father is an reporter.
 A B C

() 3. She works at a gym.
 A B C

() 4. He go to work on foot.
 A B C

() 5. She can types quickly.
 A B C

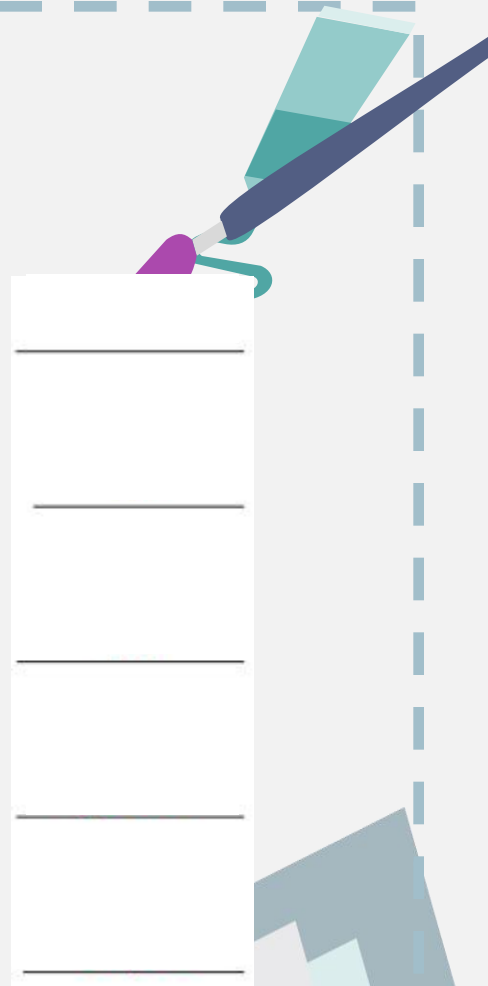

十、阅读短文,判断句子正(T)误(F)。(10分)

I have a pen pal in America. Her name is Lily. There are four people in her family. Her father is a doctor. He works in a hospital. He goes to work by car every day. He likes reading books and watching TV at night.

Her mother is a teacher. She works in a school. She likes working with children. She likes singing on the weekend. Lily has a sister Lucy. They are twins(双胞胎). Lily and Lucy go to school by bike. Lucy likes drawing and Lily likes playing the *pipa*.

- () 1. Lily's father is a doctor.
- () 2. Lily's father goes to work by bus every day.
- () 3. Lily's mother is a teacher. She works in a school.
- () 4. Lily and Lucy are twins.
- () 5. Lily likes drawing and Lucy likes playing the *pipa*.