

Part B (II) Let's learn & Match and say

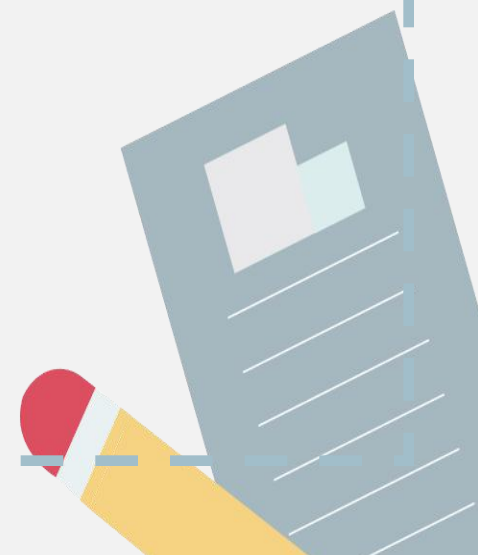

一 重组字母写出正确的单词和意思。

1. o i e p l t

_____ ()

2. c v l e r e

_____ ()

3.

h y s

_____ (

4.

l e u l h p f

_____ (

_____)

二 开心三选一。

() 1. — _____

— She's shy.

A. Who's your sister?

B. Where's your sister?

C. What's your sister like?

() 2. Zhang Peng and Wu Yifan _____

_____ hard-working.

A. is

B. are

C. am



()3. I _____ a shy girl.

A. is B. are C. am

()4. Oliver _____ polite.

A. is B. are C. am

()5. Are you _____ at home?

A. help B. helpful C. helps

三 选出与句子相符的图片。

A.



B.



C.



D.



E.

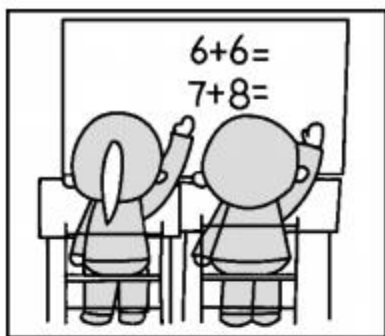

- () 1. They can clean the classroom.
They are helpful.
- () 2. The little girl is very shy.
- () 3. The students are hard-working.
- () 4. Ling Ling is a polite girl.
- () 5. Sarah is very helpful.



四 读问句,选答语。

() 1. Who's Ms Wang?

() 2. Is he strict?

() 3. What's Ms Jones like?

() 4. Who's your art teacher?

() 5. Do you know Ms Green?



A. Mr He.

B. No, he's kind.

C. She's kind.

D. Yes. She's our English teacher.

E. She's my mother.

五 超级模仿秀。仿照例子写对话。

例: Sarah/friendly

—What's Sarah like?

—She's friendly.

1. Chen Jie/hard-working



2. Wu Yifan/clever

3. Mrs Wang/helpful
