



Part B (III) Read and write



一 给下列单词选择相符的图片。

() 1. **GPS**

() 2. **stars**

() 3. **map**

() 4. **compass**

A.



B.



C.



D.

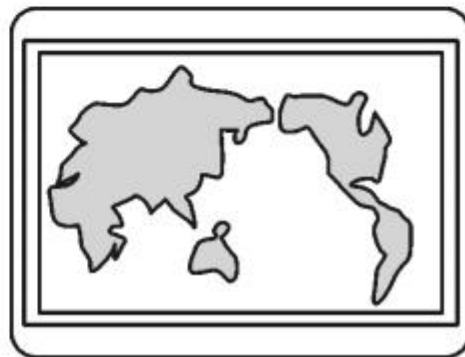

二 英汉连线。

- | | |
|--------------|--------|
| 1. tell | A. 经过 |
| 2. follow me | B. 告诉 |
| 3. pass by | C. 跟我来 |
| 4. far | D. 特点 |
| 5. feature | E. 较远的 |

三 选择正确的答案。

() 1. Robin _____ a new feature.

A. have

B. have

C. has

() 2. — Is it far?

— _____

A. Yes, it is.

B. Yes, is it.

C. No, it is.

() 3. My GPS _____ !

A. work

B. works

C. working

() 4. There is _____ great science museum.

A. /

B. an

C. a



() 5. I'm hungry. I want to go to the _____.

A. restaurant

B. hospital

C. cinema

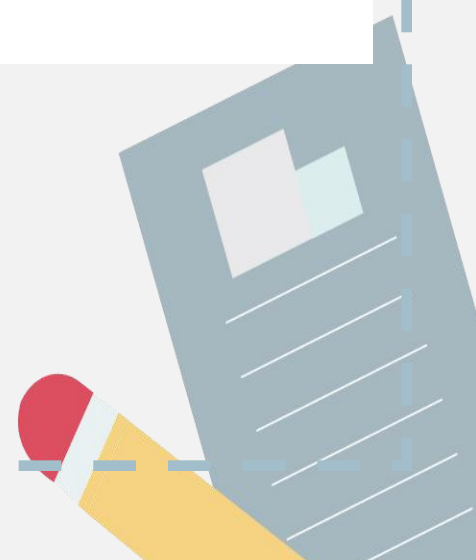

四 选择合适的句子补全对话。

A: Excuse me. 1. _____

B: Yes, there is a library on Jiefang Road.

A: 2. _____

B: It's behind the red building.

A: Is it far from here?

B: 3. _____

A: 4. _____

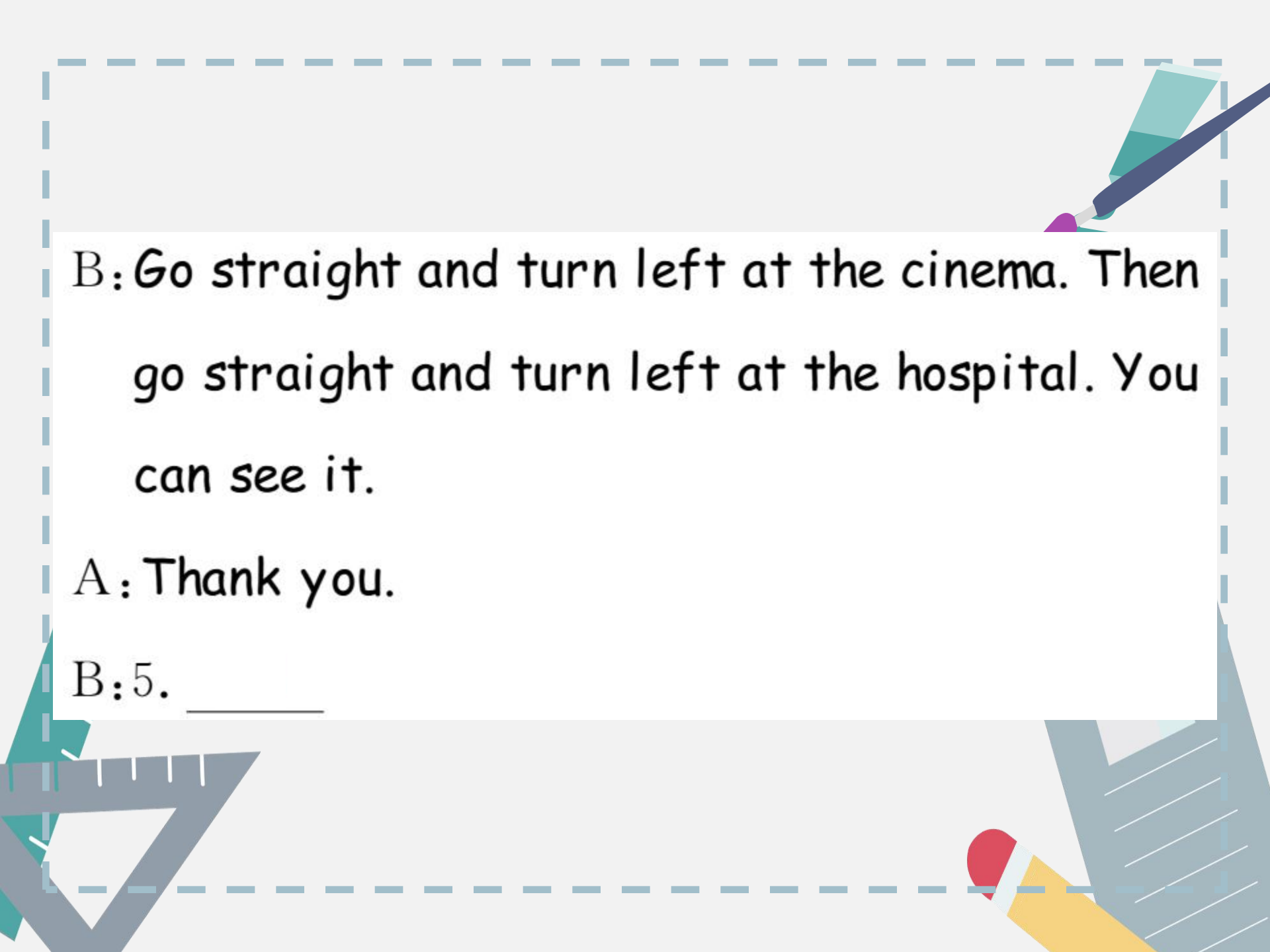

B: *Go straight and turn left at the cinema. Then go straight and turn left at the hospital. You can see it.*

A: Thank you.

B: 5. _____



A. No, it isn't far.

B. Is there a library near here?

C. How can I get there?

D. You're welcome.

E. Where is it?

五 阅读短文,判断正(T)误(F)。

Lucy and Lily want to eat some pizza in an Italian restaurant. They start from the cinema. They go straight and turn right at the hospital. Then they turn left at the post office and turn left again. They see a bookstore. The Italian restaurant is behind the bookstore.

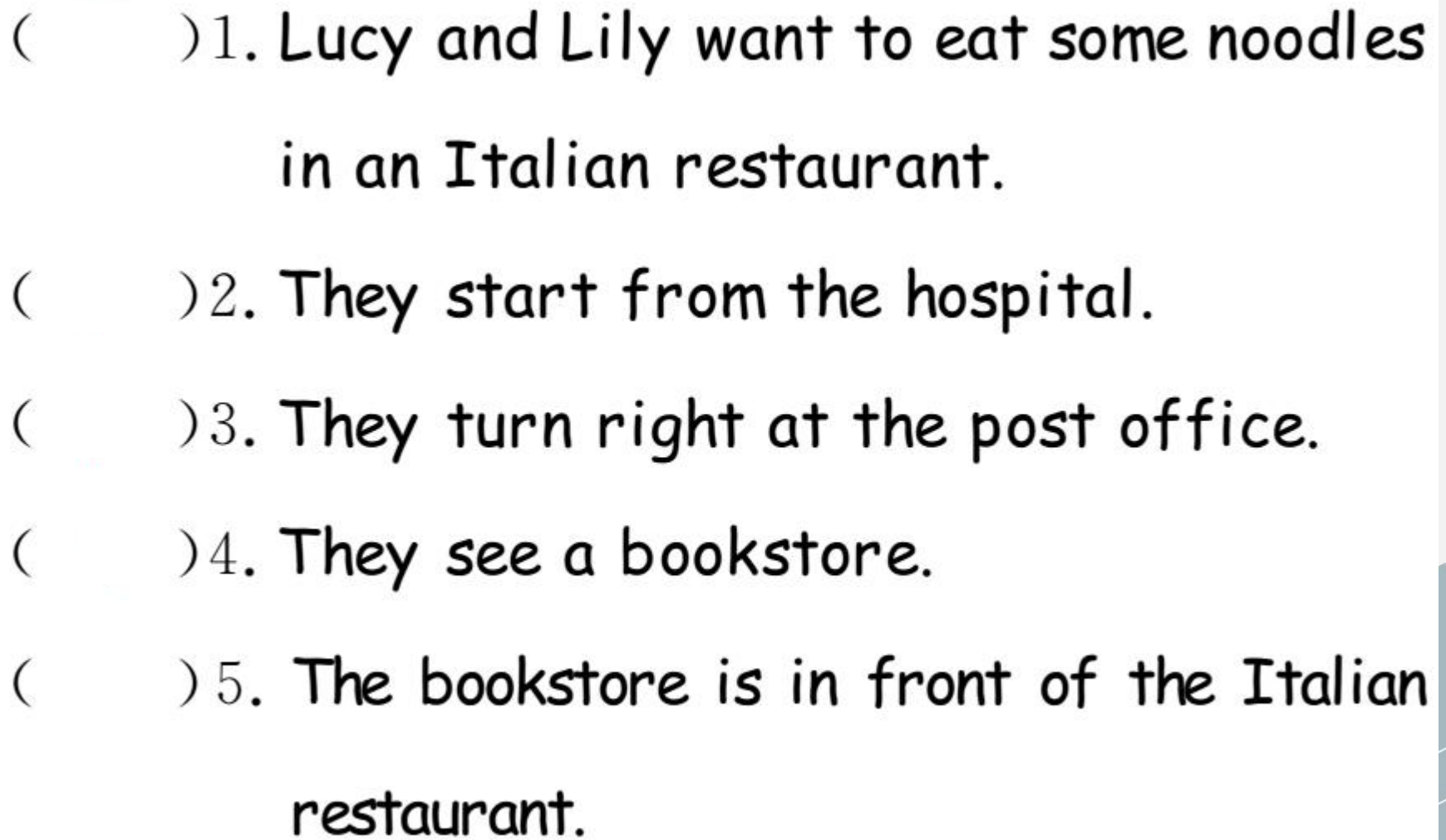
- 
- () 1. Lucy and Lily want to eat some noodles in an Italian restaurant.
- () 2. They start from the hospital.
- () 3. They turn right at the post office.
- () 4. They see a bookstore.
- () 5. The bookstore is in front of the Italian restaurant.