

Part B (II) Let's learn

Play card games



一 判断下列每组单词是(√)否(×)同类。

() 1. count worried wear

() 2. happy sad ill

() 3. warm clothes cold

() 4. doctor teacher dancer

() 5. should take more



二 给下列短语选择对应的图片。

() 1. do more exercise

() 2. take a deep breath

() 3. see a doctor

() 4. count to ten

() 5. wear warm clothes

A.



B.



C.



D.



E.



三 选择正确的答案。

()1. It's cold. You should _____.

A. count to ten

B. see a doctor

C. wear warm clothes

()2. Don't be _____.

A. worried

B. worry

C. worries

() 3. He should _____ a deep breath.

A. takes

B. take

C. taking

() 4. — _____ does Mike feel?

— He is angry.

A. What

B. Where

C. How

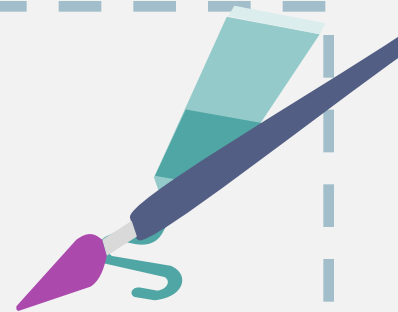

() 5. Amy is ill, _____ she can't go swimming today.

A. but

B. so

C. because



四 假如你是一名教师，针对学生们的一些问题，在班级留言板上为他们提出合理的建议。

1.  I'm ill.



2.



I feel cold.



3.



I'm angry.



五 给下列句子选择合适的答语。

() 1. I have no time. We can't go to the park.

() 2. How do you feel now?

() 3. What's wrong with you?

() 4. What are they talking about?

() 5. Let's go to the hospital to look after
(照顾) your father.



A. I feel so angry.

B. Oh, no!

C. OK.

D. They are talking about the cartoon.

E. I'm worried. My parents aren't at home.