

# Part B ( IV )



## Tips for pronunciation

Let's check

Let's wrap it up

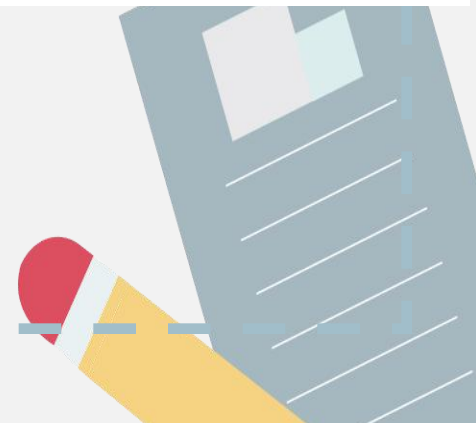



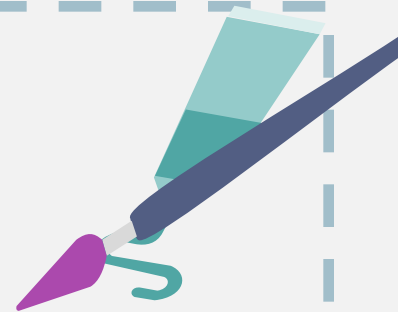

(     )4. A. fisherman                      B. woman

C. businessman

(     )5. A. post office                      B. coach

C. police officer





二 选出正确的答案。

(     ) 1. He often goes \_\_\_\_\_ after school.

A. run

B. runing

C. running

(     ) 2. My aunt is a \_\_\_\_\_.

A. postman

B. coach

C. businessman

( ) 3. Sarah likes \_\_\_\_\_ computers.

A. use

B. uses

C. using

( ) 4. — What does Mary \_\_\_\_\_?

— She \_\_\_\_\_ a cat.

A. has; has

B. have; has

C. have; have



(     )5. — Will the children go home together?

— \_\_\_\_\_.

A. Yes, they will

B. No, they will

C. Yes, they won't





三 读问句,选答句。

- (     ) 1. Is your sister a secretary?
- (     ) 2. What does Chen Jie's father do?
- (     ) 3. How does she go to work?
- (     ) 4. Where does your mother work?
- (     ) 5. Do you want to be a sports reporter?



A. *Yes, I do.*

B. No, She isn't.

C. She works in a factory.

D. He's a fisherman.

E. By subway.



四 连词成句。

1. healthy a has he very life (.)

---

2. we study stay should hard healthy  
and (.)

---

3. he is a scientist (?)

---



4. in Lily's father gym a works (.)

---

5. want pilot be I to a (.)

---



五 看图,读句子并填表。

1. Jenny is a pilot. She works on a plane. She often goes to work by car.

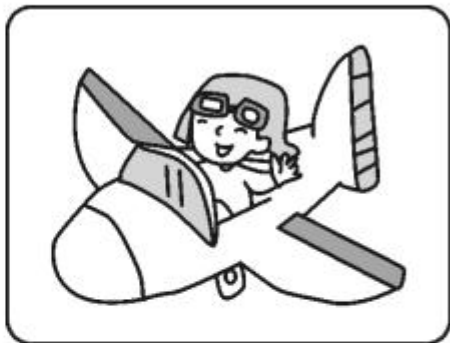

2. Jim is a postman. He works in the post office. Usually he goes to work by subway.



3. Peter likes playing football.  
He's a coach. He works in a  
gym. He goes to work on foot  
every day.

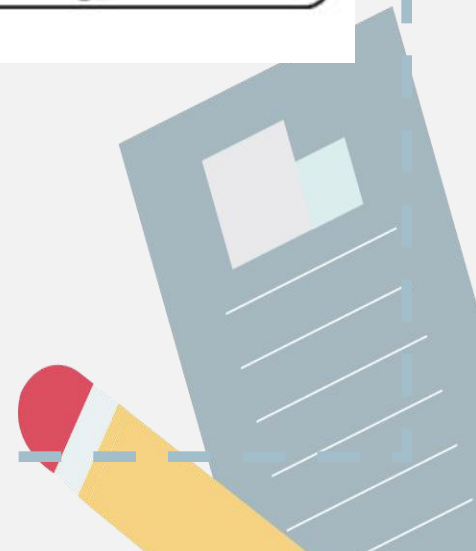
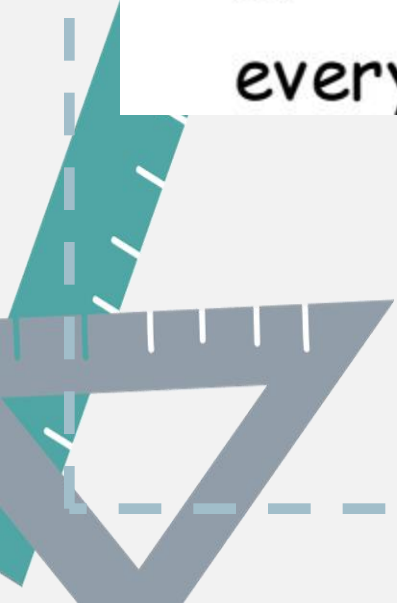

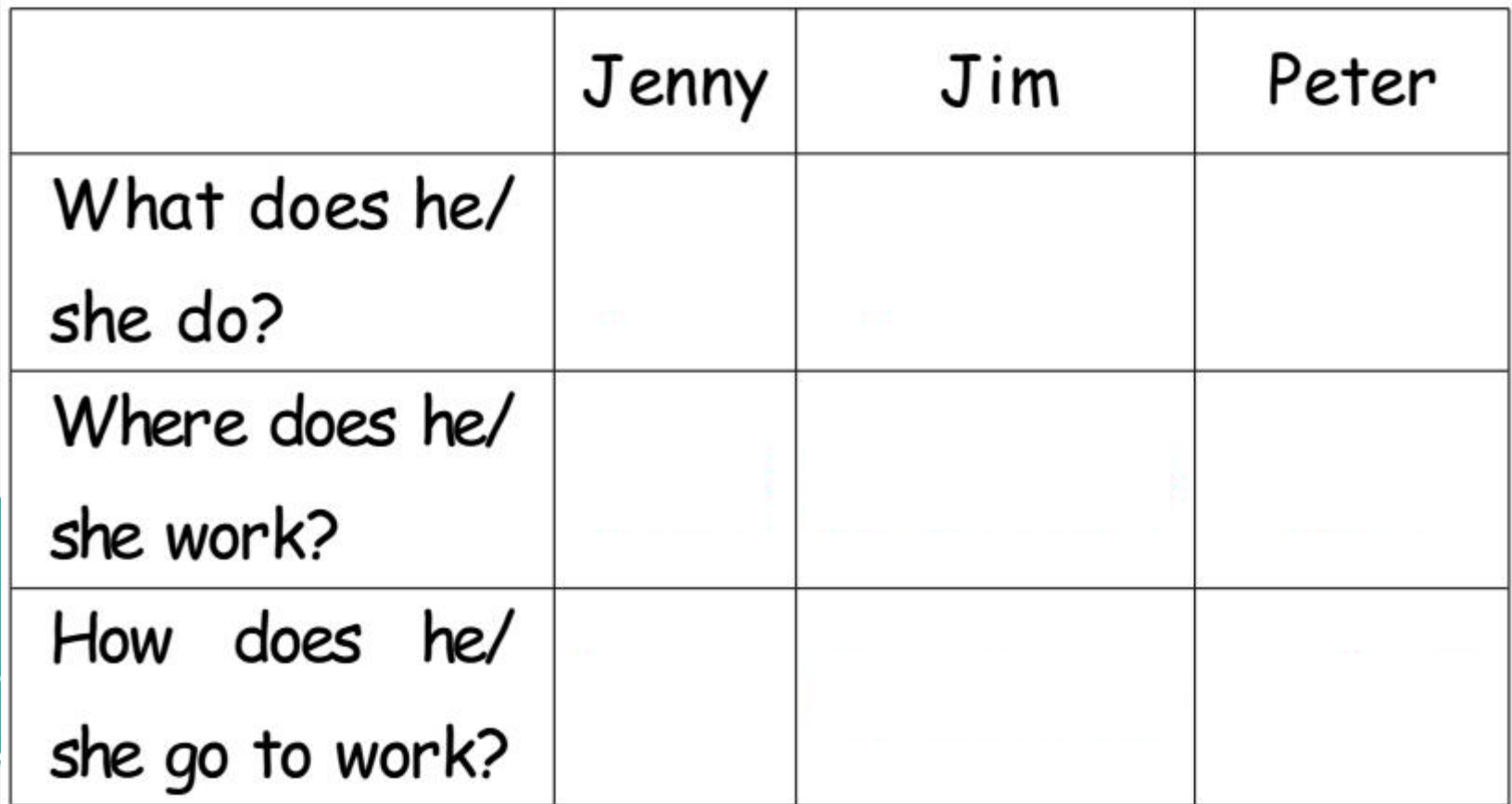

	Jenny	Jim	Peter
What does he/ she do?			
Where does he/ she work?			
How does he/ she go to work?			